Voter Precincts

Lyon County, NV
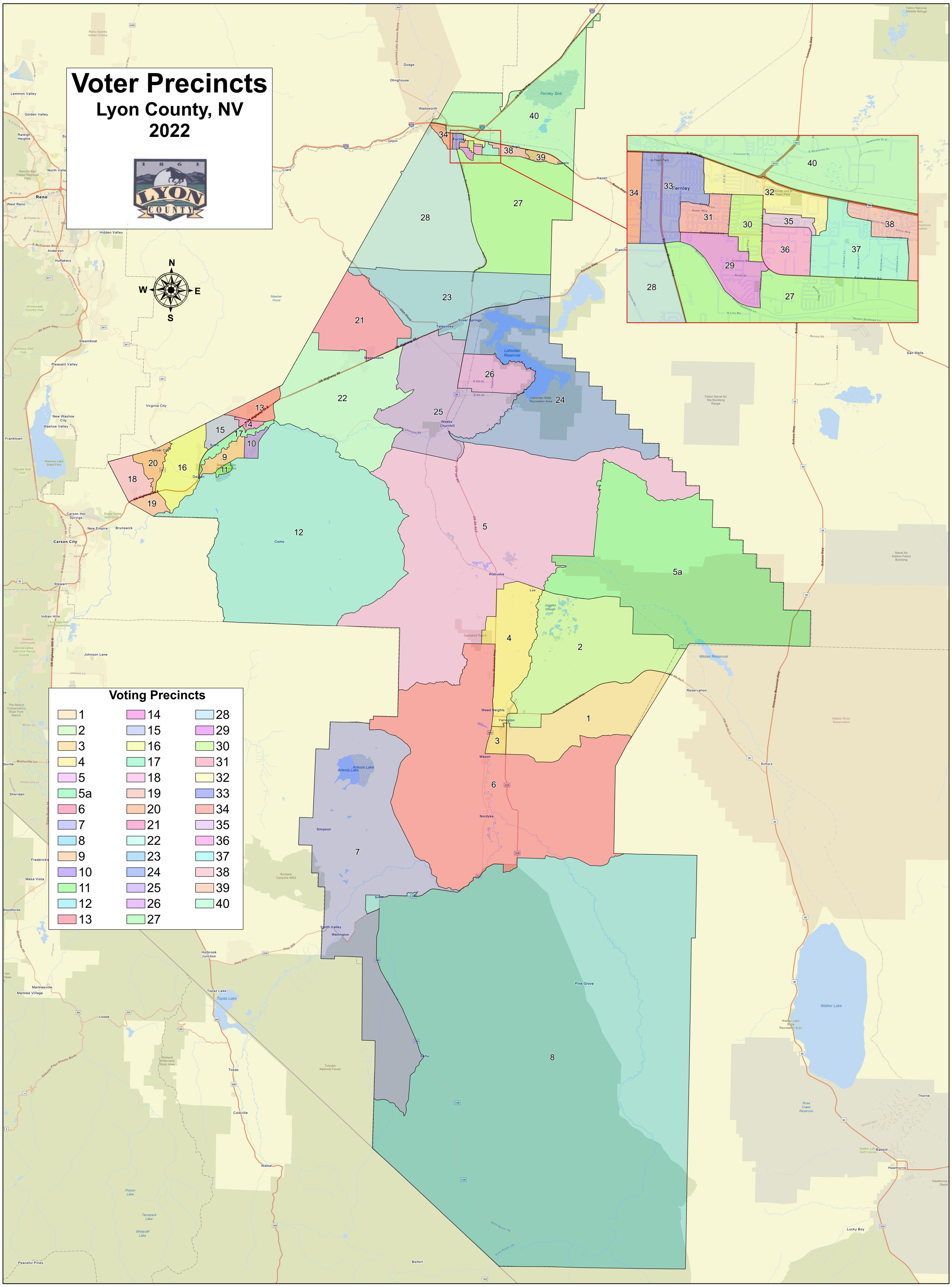
2022